

Site Fact Sheet

Site Information

SITE: 872326, Wessington Springs



Address: **377th Avenue
WESSINGTON SPRINGS, SD 57382**
County: **Jerauld**
Area: **Midwest Area**
District: **Minneapolis/St. Paul**
MTA: **Minneapolis-St. Paul**
BTA: **Huron, SD**

Latitude (Deg/Min/Sec): **44° 3' 0.54"**
Longitude (Deg/Min/Sec): **-98° 35' 16.7"**
Latitude (Decimal): **44.05015**
Longitude (Decimal): **-98.587972**
Datum: **NAD83**

Sales Contact: **Meagan Benson**
Contact Phone: **(763) 852-0594**
Contact E-Mail: **Meagan.Benson@crowncastle.com**

Structure Id: **A**
Structure Type: **GUYED**
Structure Height: **200.0 FT**
Ground Elevation: **1941.0**
FCC ASR #:

Site Fact Sheet

Site Location

SITE: 872326, Wessington Springs

Location Map - 4 Mile Map Width

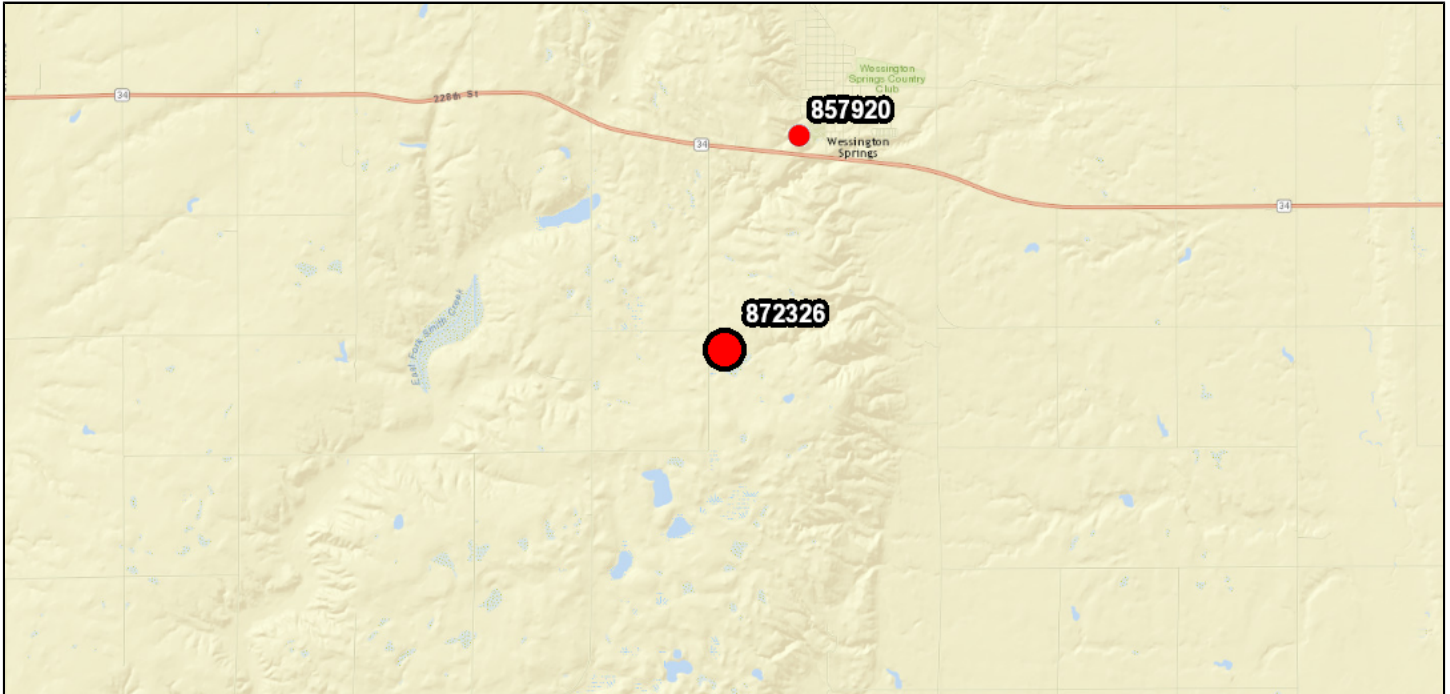

Location Map - 2 Mile Map Width

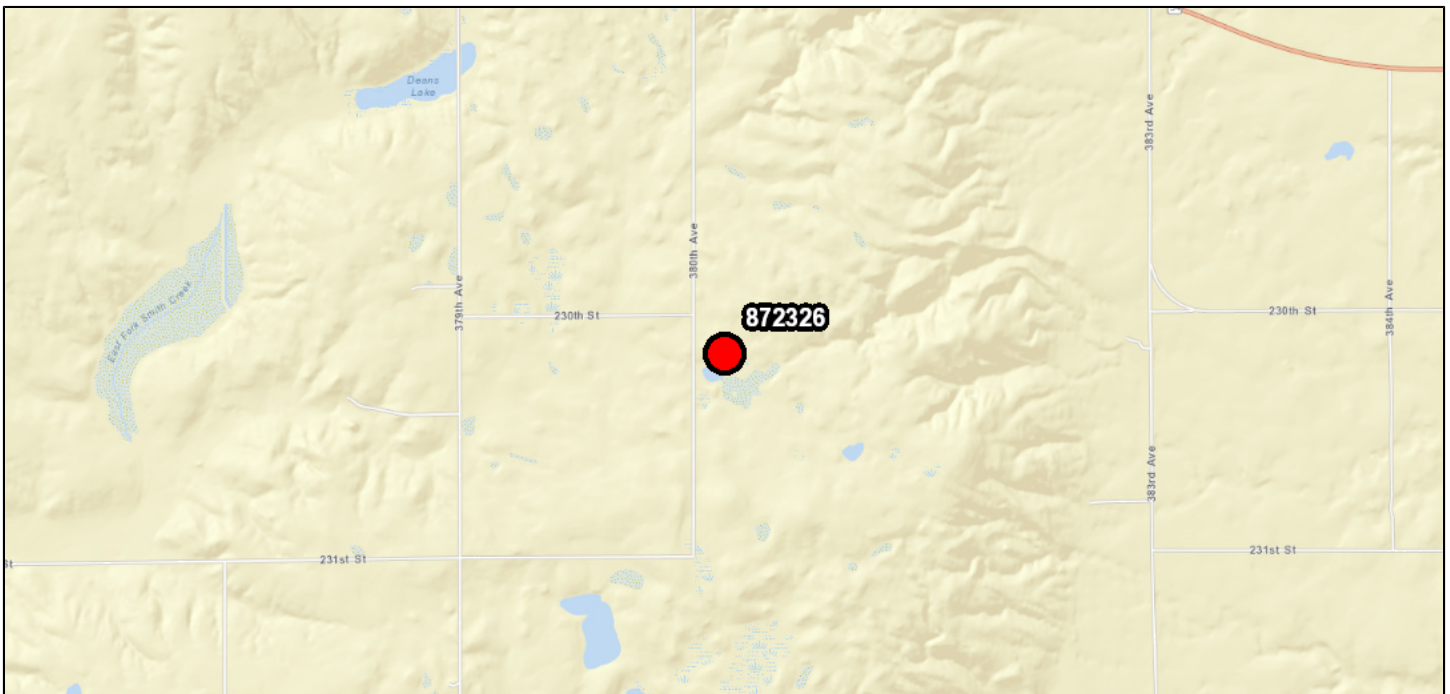

Site Fact Sheet

Site Location

SITE: 872326, Wessington Springs

Aerial Image - 1 Mile Map Width



Topography - 1 Mile Map Width

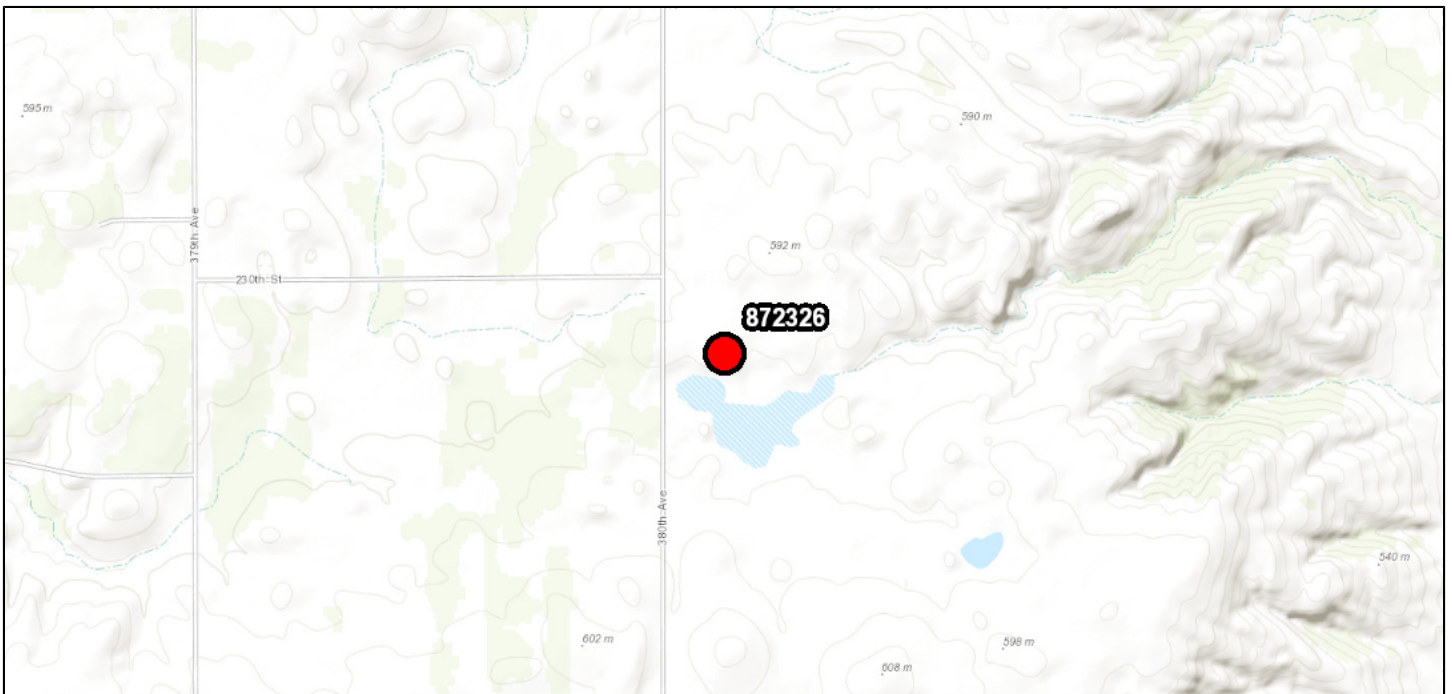

Looking for more? We offer full SCIP packages.

For more information contact your local Crown Castle Account Executive to request a complete Site Candidate Information Package.

Site Fact Sheet

Site Directions

SITE: 872326, Wessington Springs

Site Information

Address:	377th Avenue WESSINGTON SPRINGS, SD 57382	Latitude (Deg/Min/Sec):	44° 3' 0.54"
		Longitude (Deg/Min/Sec):	-98° 35' 16.7"
		Datum:	NAD83
County:	Jerauld		
Area:	Midwest Area		
District:	Minneapolis/St. Paul		

Directions from District Office

At Wessington Springs go 1.2 miles West on Hwy 34. Turn South onto gravel road. Go 2 miles and the tower will be the orange and white tower on the East side of the road