

EXPECTATIONS

BY: JOSHUA ELKIN

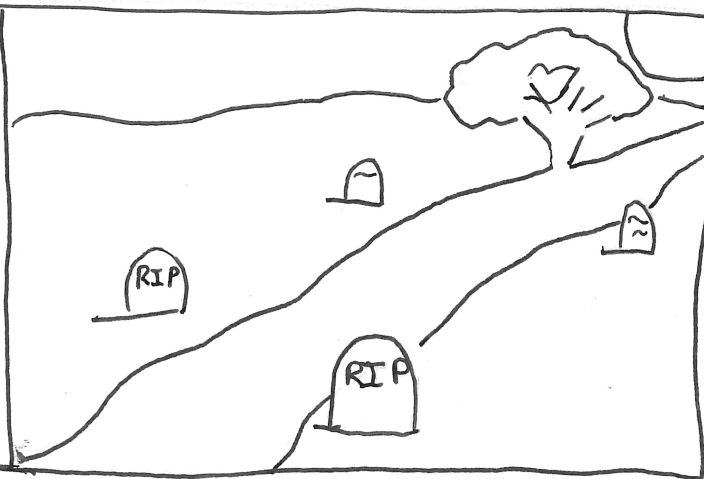
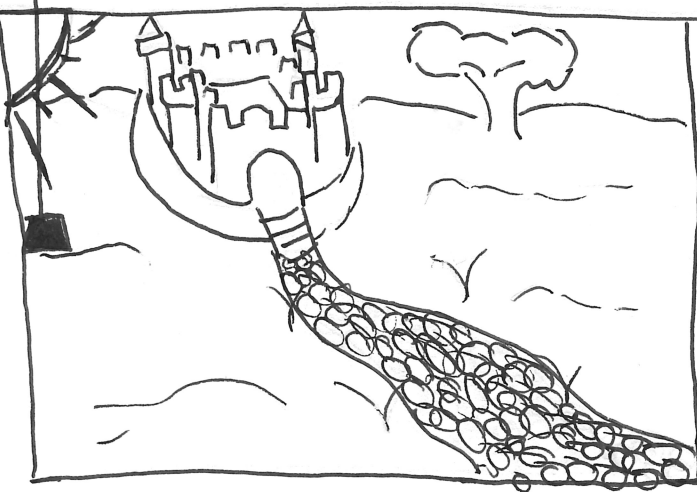

AT THE REHAB HOSPITAL...

HI! AS A
MEDICAL STUDENT,
I FOUND THAT
SETTING...



REALISTIC EXPECTATIONS
FOR PATIENTS CAN BE
DIFFICULT!



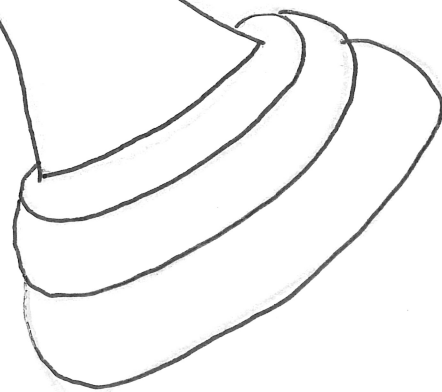

THIS IS MR. S. HE HAD A
DIVING ACCIDENT 2 MONTHS AGO.
HE WAS TRANSFERRED FOR REHAB.

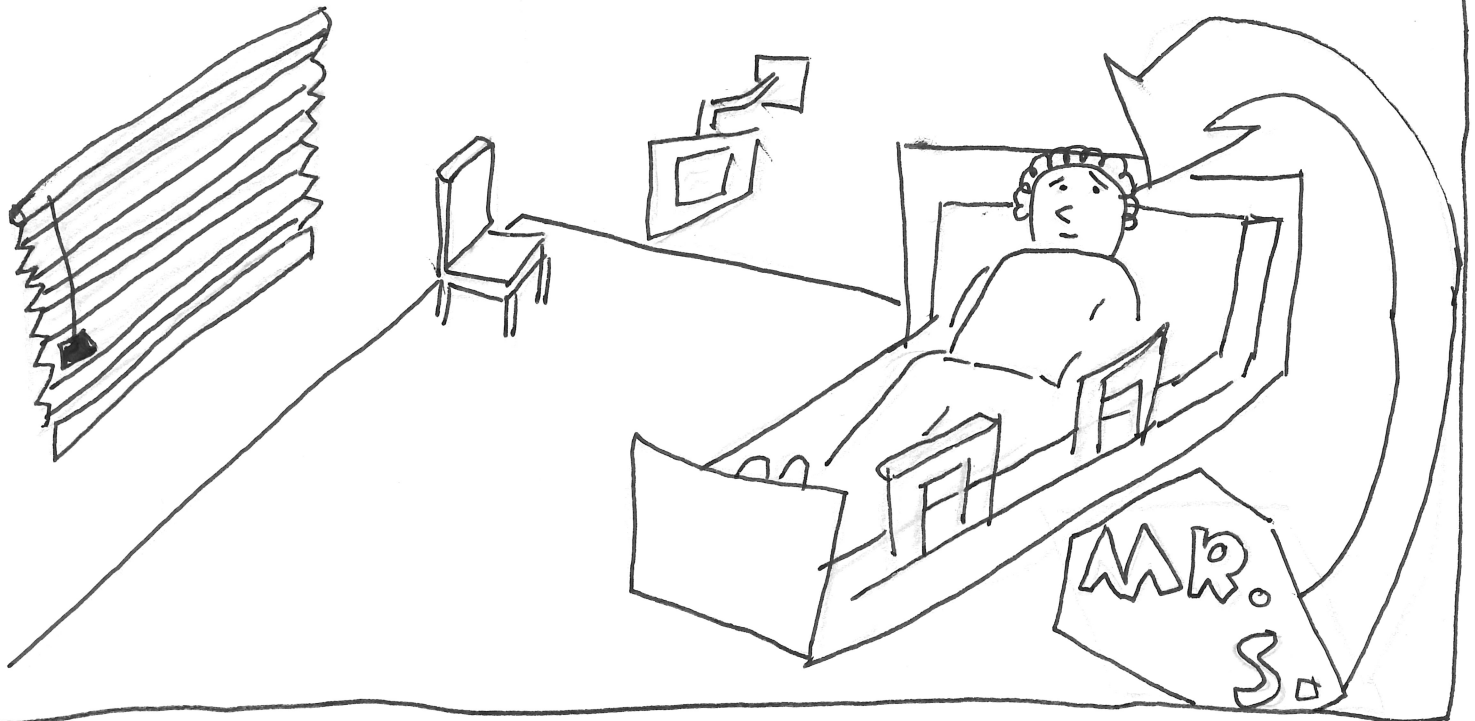

HIS NECK WAS
INJURED, CAUSING
COMPLETE TETRAPLEGIA
(PARALYSIS OF ALL LIMBS)

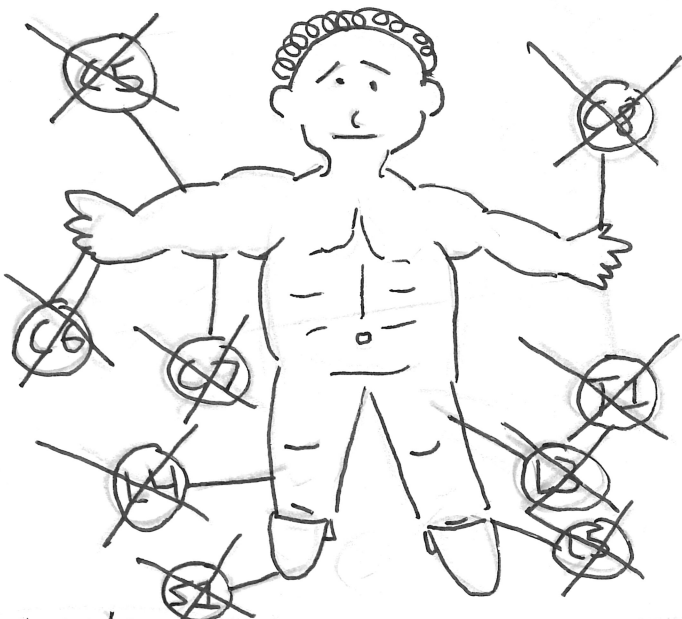

HE WOULD LIKELY NEVER
WALK AGAIN

HOW ARE YOU DOING?

I'M GONNA
WALK OUT OF HERE
IN 3 WEEKS!

WELL...

WE NEED TO GO DAY
BY DAY.
TRY YOUR BEST.



I ALWAYS CAME BACK
AT THE END OF THE DAY
JUST TO SIT AND CHAT.

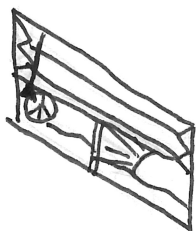
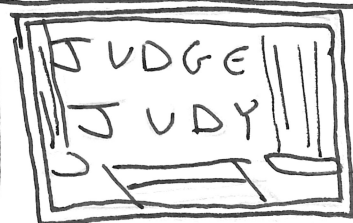

DID YOU
CATCH THAT
EAGLES
GAME?

SOME DAYS WERE
BETTER.

(ELBOW)

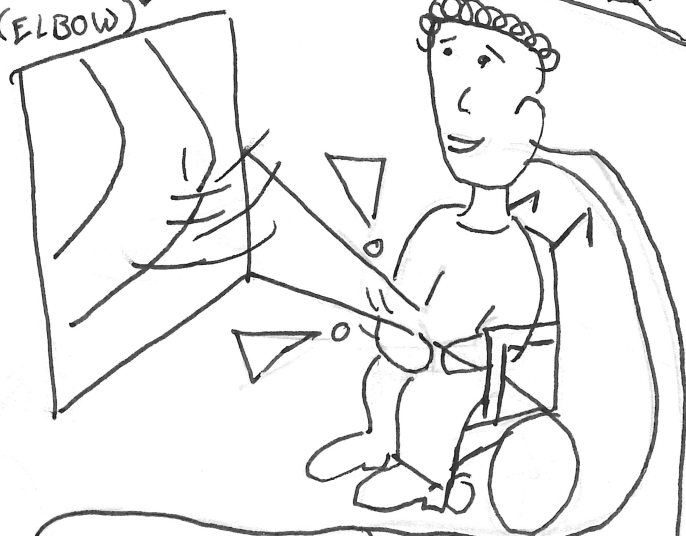

I COULDN'T DO THIS
LAST WEEK!

OTHERS WERE
WORSE

WHY DON'T I
JUST
DIE

FAMILY
FEUD

HEY MR. S., WHAT
DID YOU LIKE
DOING BEFORE
ALL THIS?

WELL...

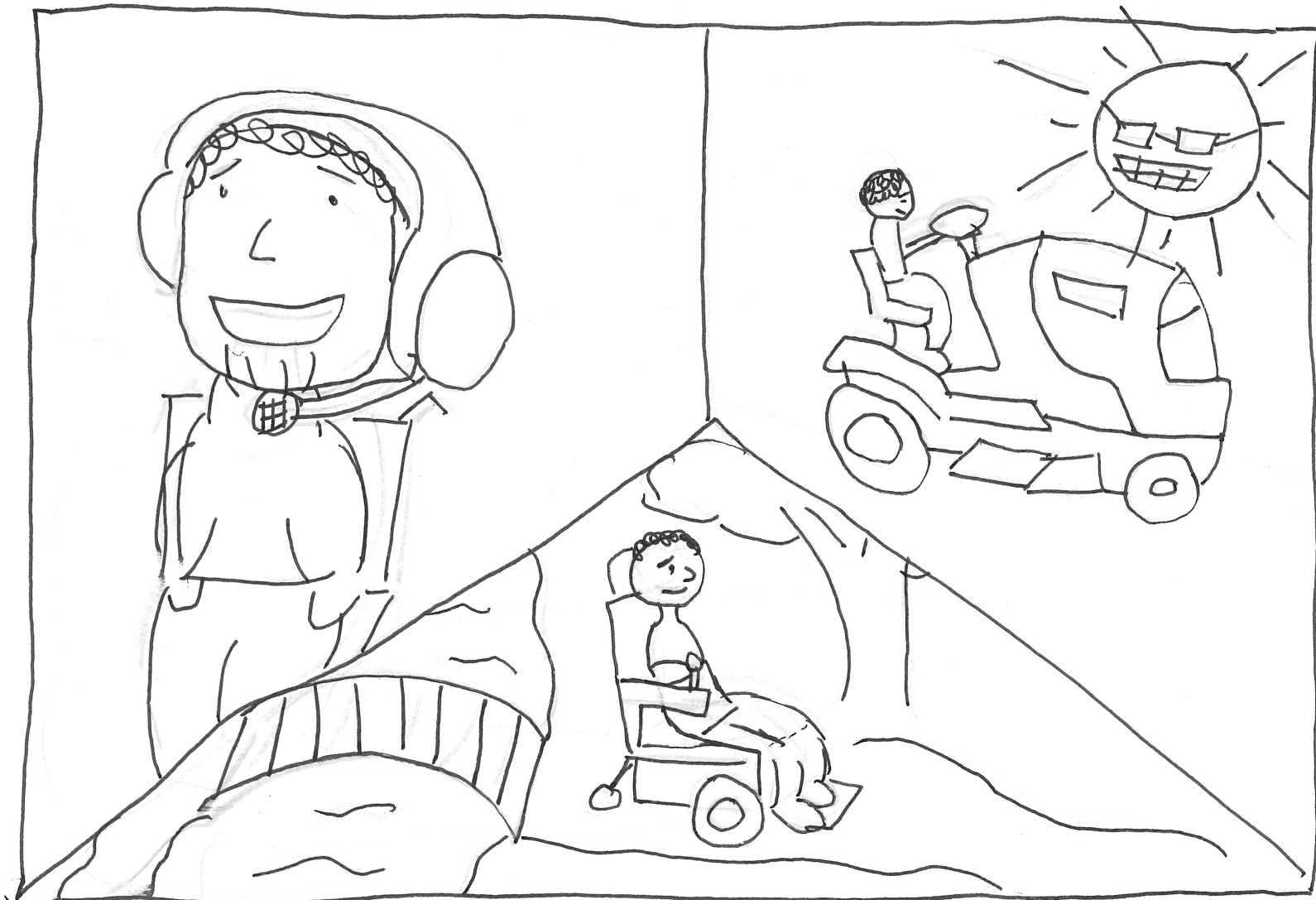
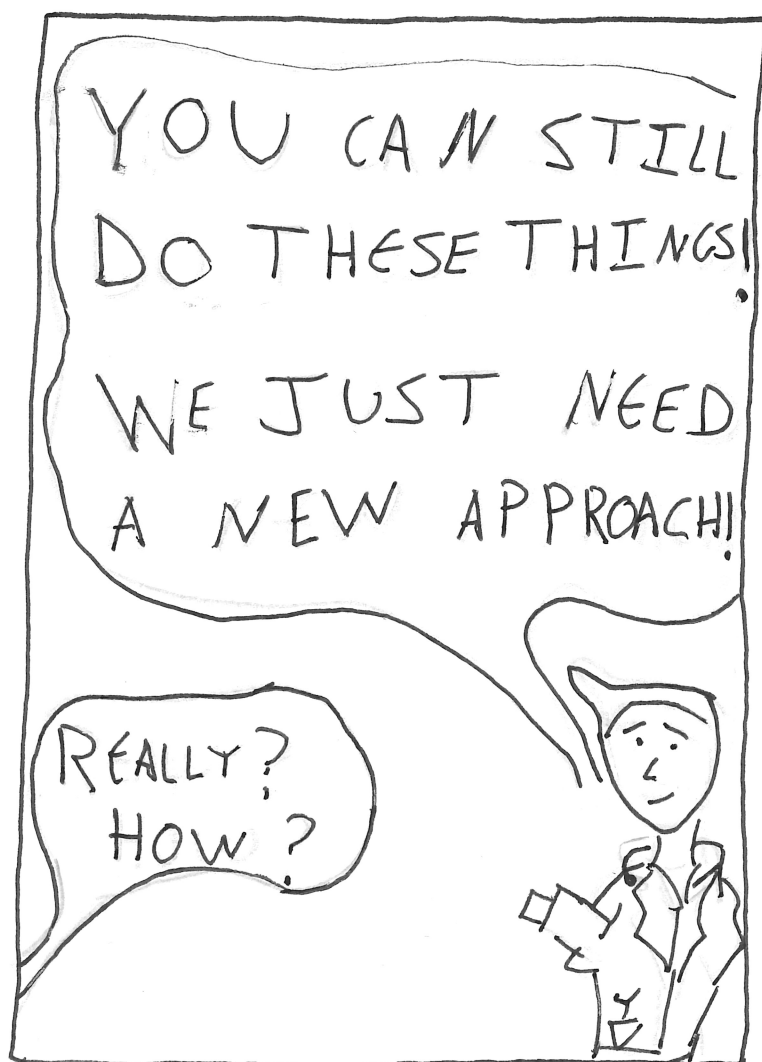

I WANT TO BE
ABLE TO GO FOR
WALKS WITH MY
WIFE.

THAT'S
COMPLETELY
POSSIBLE!

YOUR LIFE
WILL CHANGE,
AND THERE
WILL BE
GOOD
AND
BAD
DAYS



BUT YOUR LIFE WILL STILL
BE FULFILLING, WITH
SOME ADAPTATIONS!

